

TRIM LINE

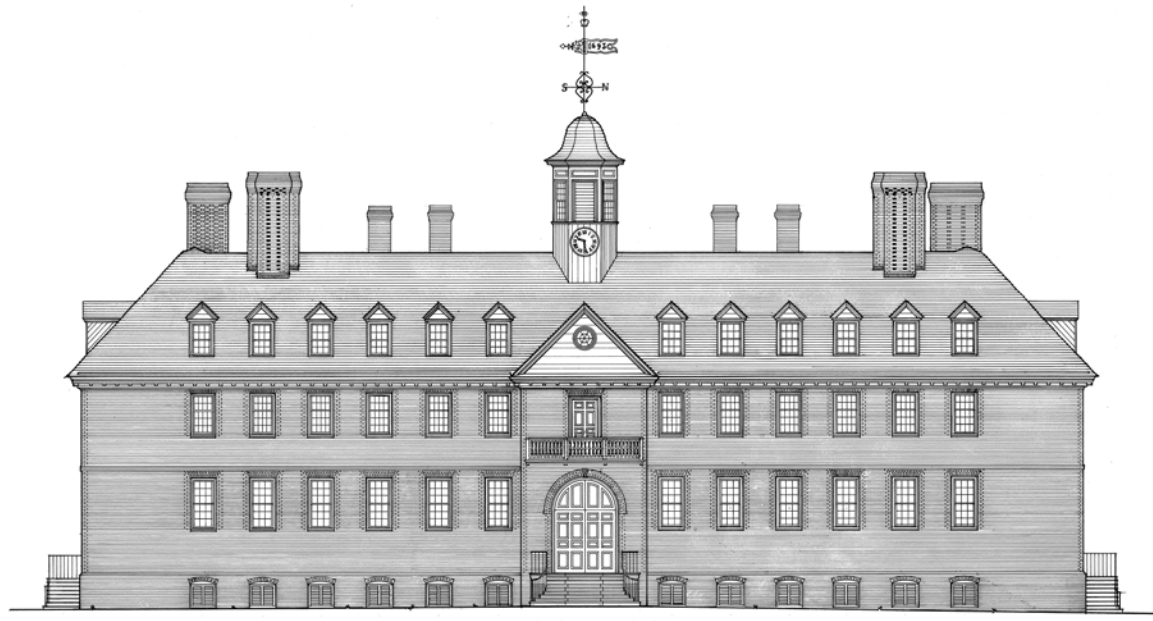

EAST ELEVATION



DRAWN BY: E. LEEDY PHILLIPS 1976
 THESIS: COLONIAL WILLIAMSBURG PROJECT 1976
 ARCHITECT: WILLIAMSBURG FOUNDATION
 PRINTED BY: STATE DEPARTMENT OF THE INTERIOR

CAMPUS OF WILLIAM AND MARY
 THE WREN BUILDING
 WILLIAMSBURG
 JAMES CITY COUNTY
 VIRGINIA

SURVEY NO.
 VA-401
 HISTORIC AMERICAN
 BUILDINGS SURVEY
 SHEET 7 OF 13 SHEETS

ADDEDUM

FILE C-1 IN 1000 275 MICRO

TRIM LINE

TRIM LINE



WEST ELEVATION

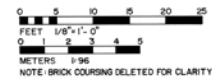

DRAWN BY: STEVE H. BASKINS 1976
 THIS IS COLONIAL WILLIAMSBURG PROJECT 1976
 ARCHITECTURAL RECORDS AND DRAWINGS
 PREPARED FOR THE BOARD OF ARCHITECTS
 OF THE CITY OF WILLIAMSBURG

CAMPUS OF WILLIAM AND MARY

THE WREN BUILDING
 WILLIAMSBURG
 JAMES CITY COUNTY

VIRGINIA

SURVEY NO.
 VA-401

HISTORIC AMERICAN
 BUILDINGS SURVEY
 SHEET 9 OF 13 SHEETS

DATE OF DRAWING

NAME CITY 19 1288 2 75 MICRO

TRIM LINE

TRIM LINE

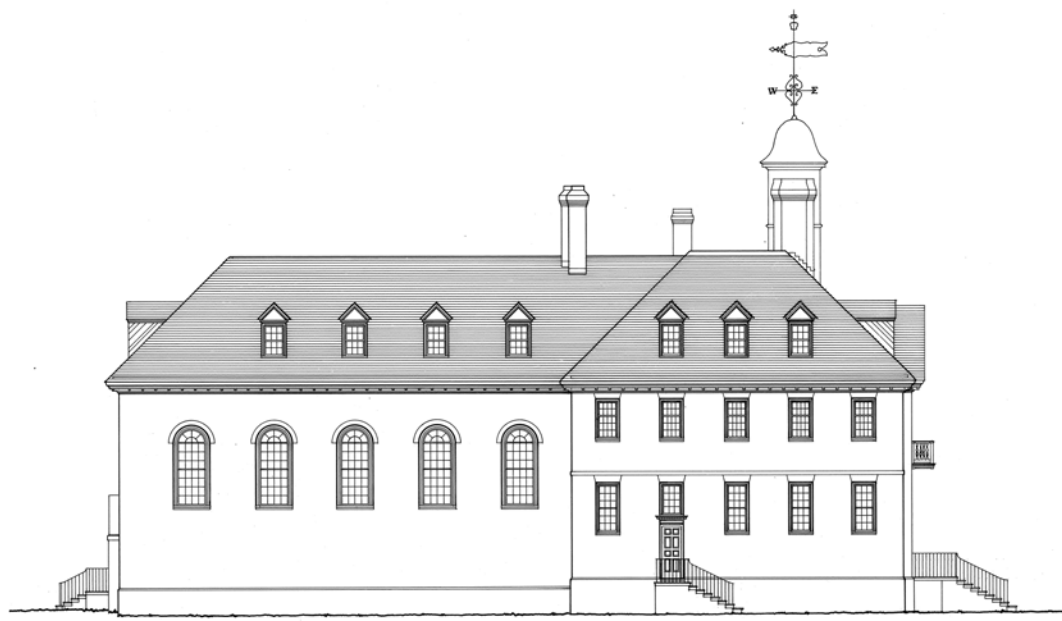

SOUTH ELEVATION

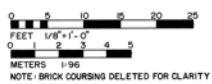

DRAWN BY: ANDREW F. CRONAN 1076
 HABS - COLONIAL WILLIAMSBURG PROJECT 1976
 COLONIAL WILLIAMSBURG FOUNDATION
 UNIVERSITY OF VIRGINIA DEPARTMENT OF HISTORIC ARCHITECTURE
 SURVEY NO. VA-401
 HISTORIC AMERICAN BUILDINGS SURVEY SHEET 8 OF 13 SHEETS
 NAME AND LOCATION OF STRUCTURE: THE WREN BUILDING WILLIAMSBURG
 CAMPUS OF WILLIAM AND MARY JAMES CITY COUNTY VIRGINIA
 ADDEDUM

NAME: G1 19 1288 2 71 00000

TRIM LINE