

Virginia Institute of Marine Science

An aerial photograph of the Virginia Institute of Marine Science campus. The campus is situated on a peninsula with a dense forest of green trees in the background. Several large, modern buildings with brick and glass facades are visible, along with parking lots and smaller structures. A long pier extends into the water in the foreground, and a small beach area is visible near the water's edge.

Committee on Administration, Buildings & Grounds
September 27, 2018



VIMS Campuses



Main campus, Gloucester Point:

- Located at the mouth of the York River
- ~42 Acres
- 65 Buildings
- 364,124 SF



Field Laboratory, Wachapreague:

- Located on the seaside of the Eastern Shore
- ~5 Acres
- 24 Buildings
- 34,026 SF



Kauffman Aquaculture Center, Topping:

- Located on the Rappahannock River
- 1 Building
- 6,420 SF

Gloucester Point Campus



Wachapreague Campus



Topping Campus



Kauffman Estate

Kauffman Aquaculture Center



Construction Update

Active Capital Projects			
Project	Type	Stage	Total Project Cost (\$ in M)
R/V Virginia	Replacement	Vessel Acceptance Occurred on September 19, 2018 Departed Quebec, Canada on September 23, 2018	\$10.05
Facilities Management Building	Replacement	Construction Underway	\$7.46
New Research Facility (Replace Chesapeake Bay Hall)	New Construction	Advertising for Architectural Services	\$37.0
ESL Complex	Replacement	Preliminary Design	\$17.2
Detailed Planning: Oyster Research Hatchery	Replacement	Schematic Design	\$18.9

Save the Date – April 26, 2019 - Christening of the R/V Virginia



Facilities Management Building



ESL Complex

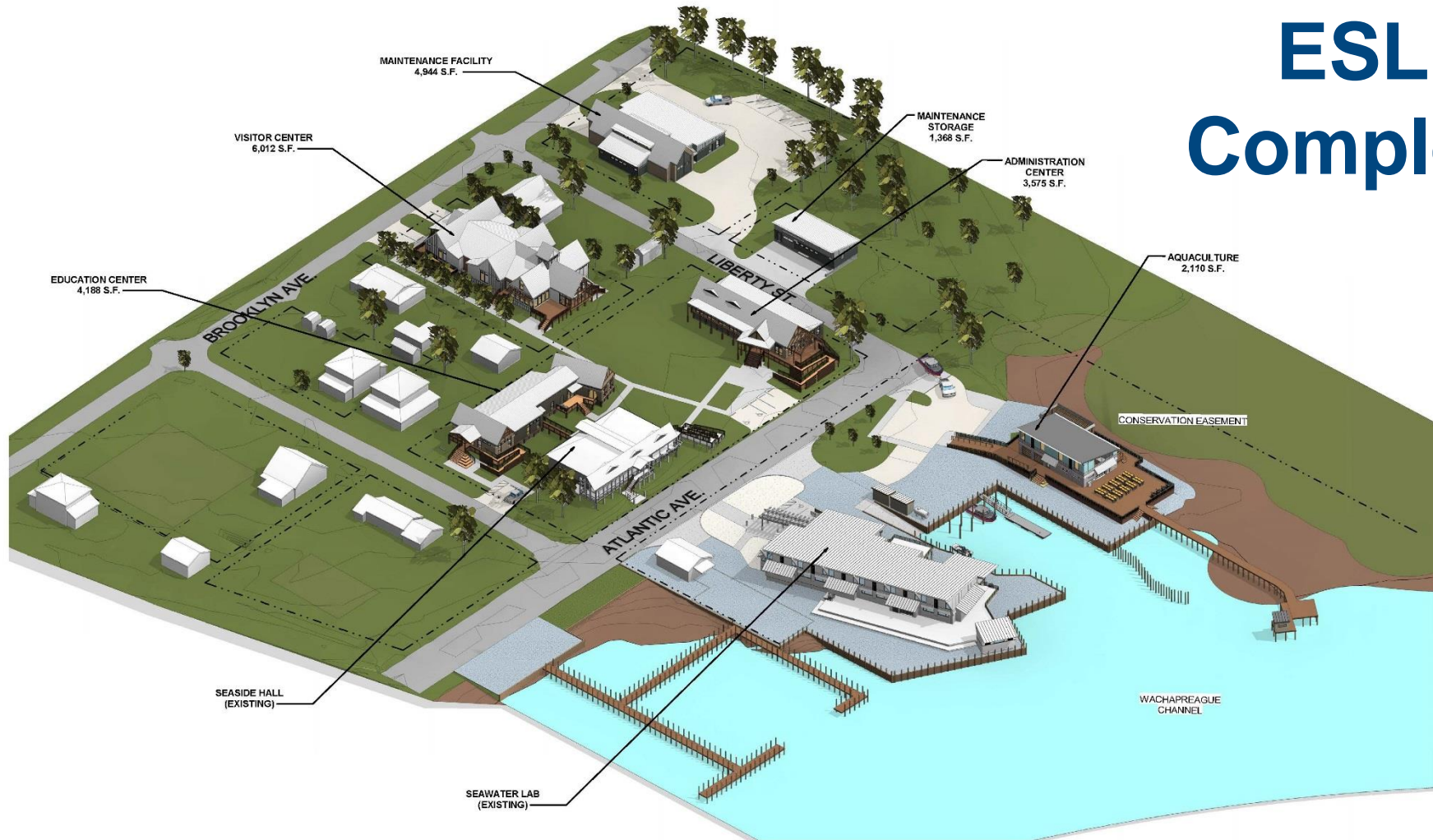

ESL Complex

SEASIDE HALL
(EXISTING)

EDUCATION
CENTER

VISITOR
CENTER

ADMINISTRATION
CENTER

MAINTENANCE
FACILITY

MAINTENANCE
STORAGE

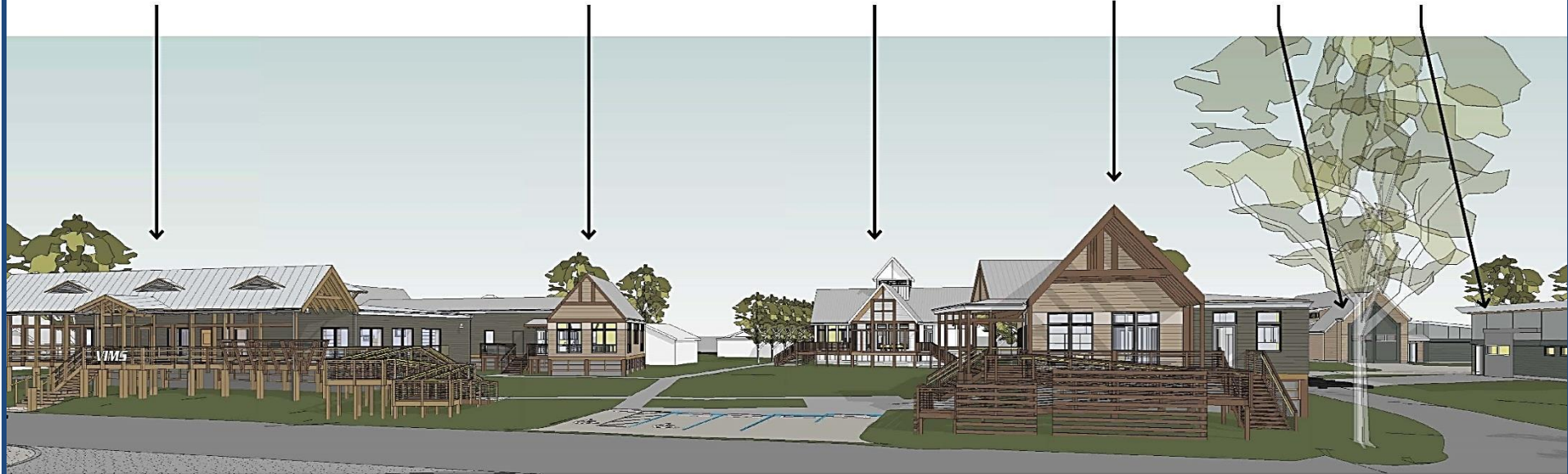

ESL Complex Continued

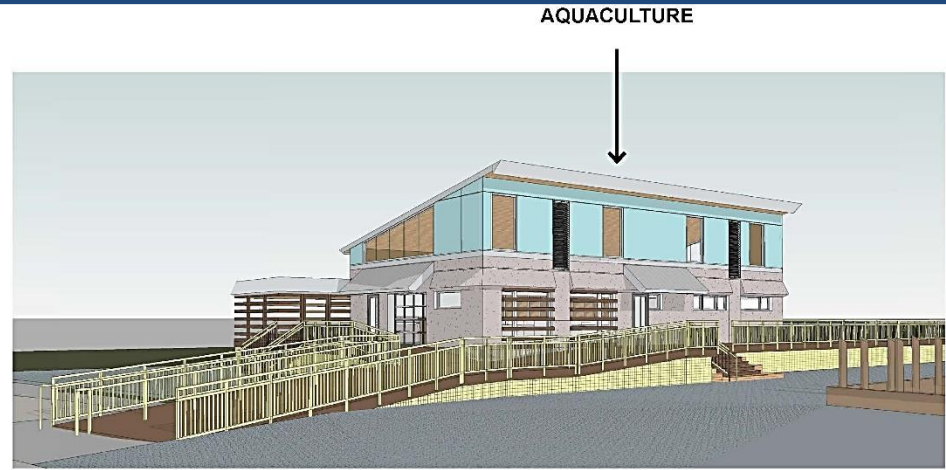

2018 Governor's Capital Budget Requests

Project	Request	Request Total
Oyster Hatchery	New Construction (Replacement)	\$18.9 M
Fisheries Science Building	New Construction (Replacement)	\$26.5 M



Questions?