



December 2012



College of William and Mary

Applied Research Center Student Newsletter

Research News:

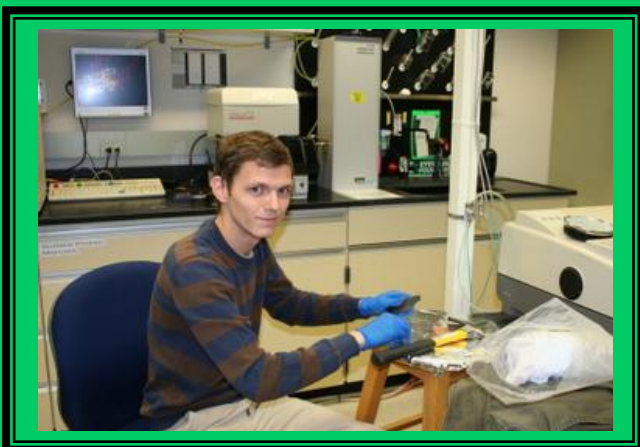

Ben Kirby has been spending time at the lab this month preparing and analyzing his ceramic samples using the FESEM with EDS. Ben is a William and Mary senior majoring in Chemistry and Anthropology. As a recipient of the Charles Center Scholarship, Ben collected his ceramic samples in Barbados over the summer.

Sean Koebley, a William and Mary graduate student under Hannes Schniepp, has been using the FESEM to conduct his research. Sean is working in the Applied Science Nanomaterials and Imaging Lab.

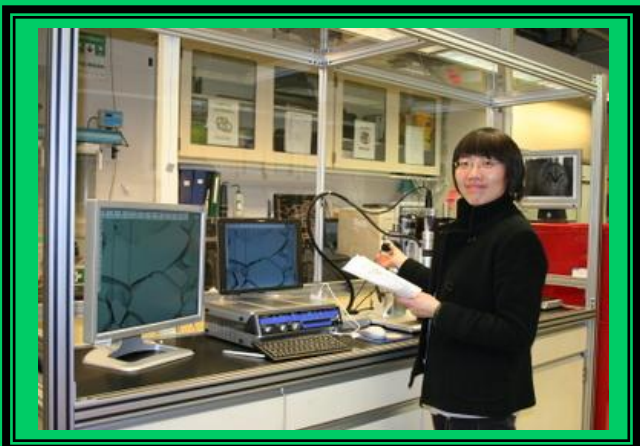
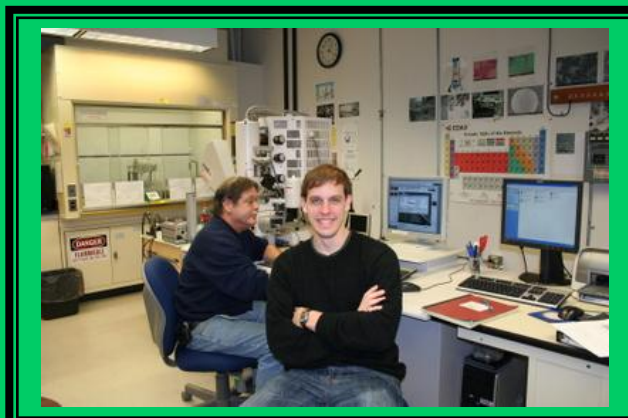

Liang Zhao, a William and Mary Ph. D. candidate under Michael Kelley, is pictured here analyzing Niobium samples using the Hirox microscope.

Happy Holidays and Best Wishes for the New Year!