

Emergency Personnel¹

Athletic Trainer(s) (AT), Sport Club Supervisor(s) (SCS), Sport Club Safety Officer (SO), Intramural Supervisor (IMS)

Roles of First Responders

If AT is on site:

- i. AT- Immediate care of injured person(s)
- ii. AT / SCS / SO / IMS - Retrieval of emergency equipment
- iii. SCS / SO / IMS - Contacting emergency services (911 from nearest available phone)
- iv. SCS / SO / IMS - Verbally direct ambulance to site via phone and flag down EMS at the field entrance to physically direct them to the scene

If AT is NOT on site:

- i. SCS / SO / IMS - First aid/emergency care within the scope of their first aid/CPR/AED training
- ii. SCS / SO / IMS - Retrieval of emergency equipment
- iii. SCS / SO / IMS - Contact emergency services (911 from nearest available phone)
- v. SCS / SO / IMS - Verbally direct ambulance to site via phone and flag down EMS at the field entrance to physically direct them to the scene

Emergency Equipment

All emergency equipment (listed below) is brought to practices and games/events by the AT.

If the AT is not present, the SCS or IMS will have a limited amount of emergency equipment including a CPR facemask and first aid kit on their person or in the gator with them. SOs may also have a limited amount of emergency equipment such as a CPR facemask and first aid kit on their person.

AED Location: When AT is present, an AED is on the AT's person.

Emergency Equipment Available: AED (1), First Aid Kit, Splint Bag², Stat Pack³, gator, cold-water immersion tub, rectal thermometer, and epi-pen.

Emergency Communication-

In the event that cell phones are not usable: (1) a landline phone is located

"Hello my name is _____. I am calling from Warhill Sports Complex at 5700 Warhill Trail, in Williamsburg, where there is an emergency and we need an ambulance. There is a suspected _____ (describe suspected injury/illness- head/neck injury, cardiac collapse, etc.). The person is (state one) conscious or unconscious. The injured person is located on/at _____ (Multipurpose Field 1, Multipurpose Field 2, etc). A person in a _____ colored shirt will flag you down when you arrive."

Answer all the dispatcher's questions and stay on the line until EMS hangs up.

See page 2 for directions to facility

¹ All SCS, SO, IMS, LG, and FSs are CPR, AED and first aid certified. AT's are CPR/AED/BLS, BOC certified and licensed to practice athletic training.

² Splint bag includes- CPR mask, bag valve mask, rigid cervical collar, vacuum splints and accessories, sling, towels & ace wraps.

³ Stat pack includes- AED(s), epi pen(s), inhaler(s), blood pressure cuff, stethoscope, pulse oximeter, CPR mask, towel(s), etc.

Directions to Facility

All directions are from the intersection of Lafayette St. and Armistead Ave.

Via VA-612 N: Continue NW up Lafayette St. Once you reach Richmond Rd, it will turn into Monticello Ave—continue on the same road. Make a right onto Treyburn Dr and then a left onto Ironbound Rd. Take the exit onto DePue Dr and continue on as it turns into Longhill Rd/VA-612 N. Make a right onto Warhill trail and the Warhill Sport Complex will be at the end of the road.

Via Longhill Rd: Continue NW up Lafayette St. and right onto Richmond Rd. Make a left onto Ironbound Rd and then the first right onto Longhill Rd/VA-612 N. Make a right onto Warhill trail and the Warhill Sport Complex will be at the end of the road.

Facility Map

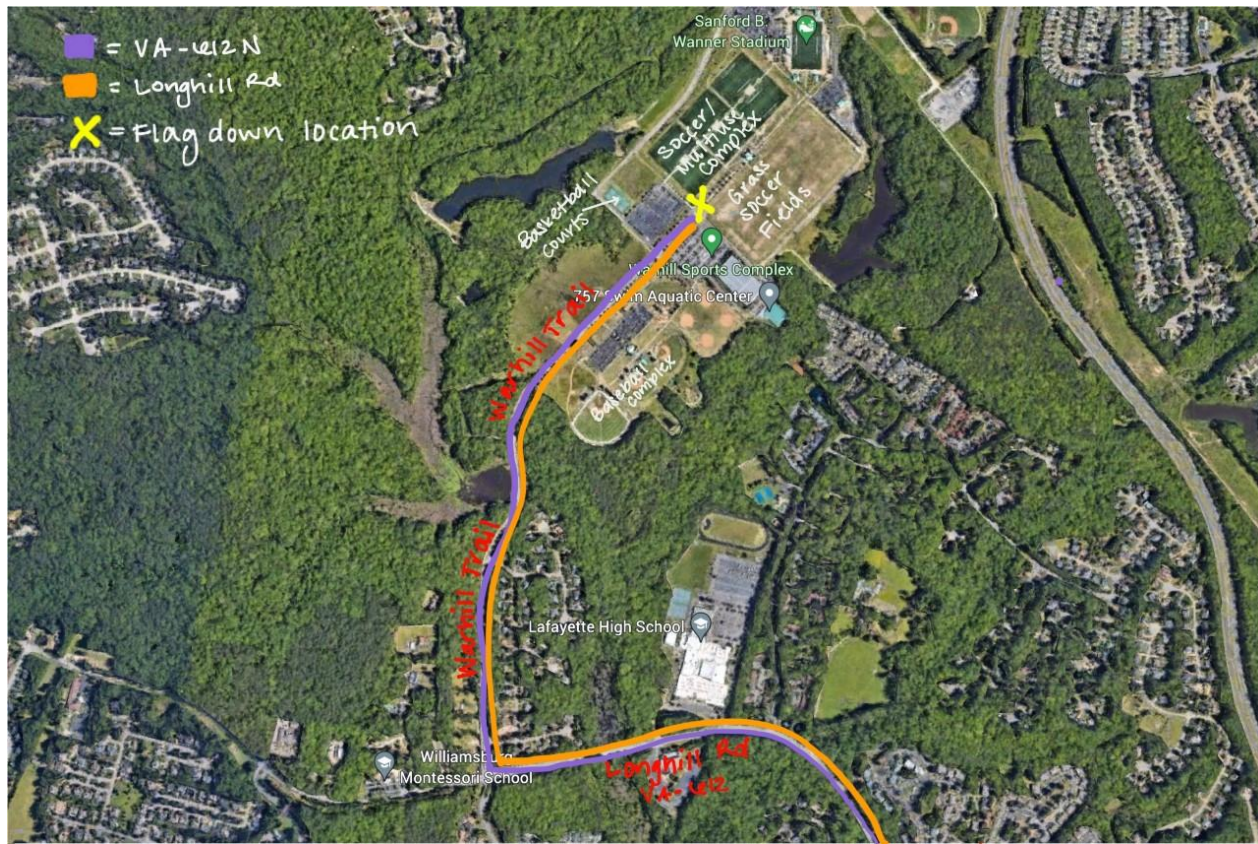

Closest Emergency Center

If injured person refuses an ambulance ride, please direct them to A or B for life threatening emergencies, C, or D for all other care.

- A.** Riverside Regional Medical Center Emergency Room (30 miles, approx. 35 min drive)
 - a. Address: 500 J Clyde Morris Blvd, Newport News, VA 23601
 - b. Phone: (757) 594-2000
- B.** VCU Health Emergency Center at New Kent (34 miles, approx. 40 min drive)
 - a. Address: 2495 Pocahontas Trail, Quinton, VA 23141
 - b. Phone: (804) 932-5500
- C.** Sentara Williamsburg Regional Medical Center Emergency Room (4 miles, approx.. 10 minute drive)
 - a. Address: 100 Sentara Cir, Williamsburg, VA 23188
 - b. Phone: (757) 984-7155
- D.** Riverside Doctors' Hospital Williamsburg (12 miles, approx. 20 min drive)
 - a. Address: 1500 Commonwealth Ave, Williamsburg, VA 23185
 - b. Phone: (757) 585-2200

¹ All SCS, SO, IMS, LG, and FSs are CPR, AED and first aid certified. AT's are CPR/AED/BLS, BOC certified and licensed to practice athletic training.

² Splint bag includes- CPR mask, bag valve mask, rigid cervical collar, vacuum splints and accessories, sling, towels & ace wraps.

³ Stat pack includes- AED(s), epi pen(s), inhaler(s), blood pressure cuff, stethoscope, pulse oximeter, CPR mask, towel(s), etc.