University Human Resources

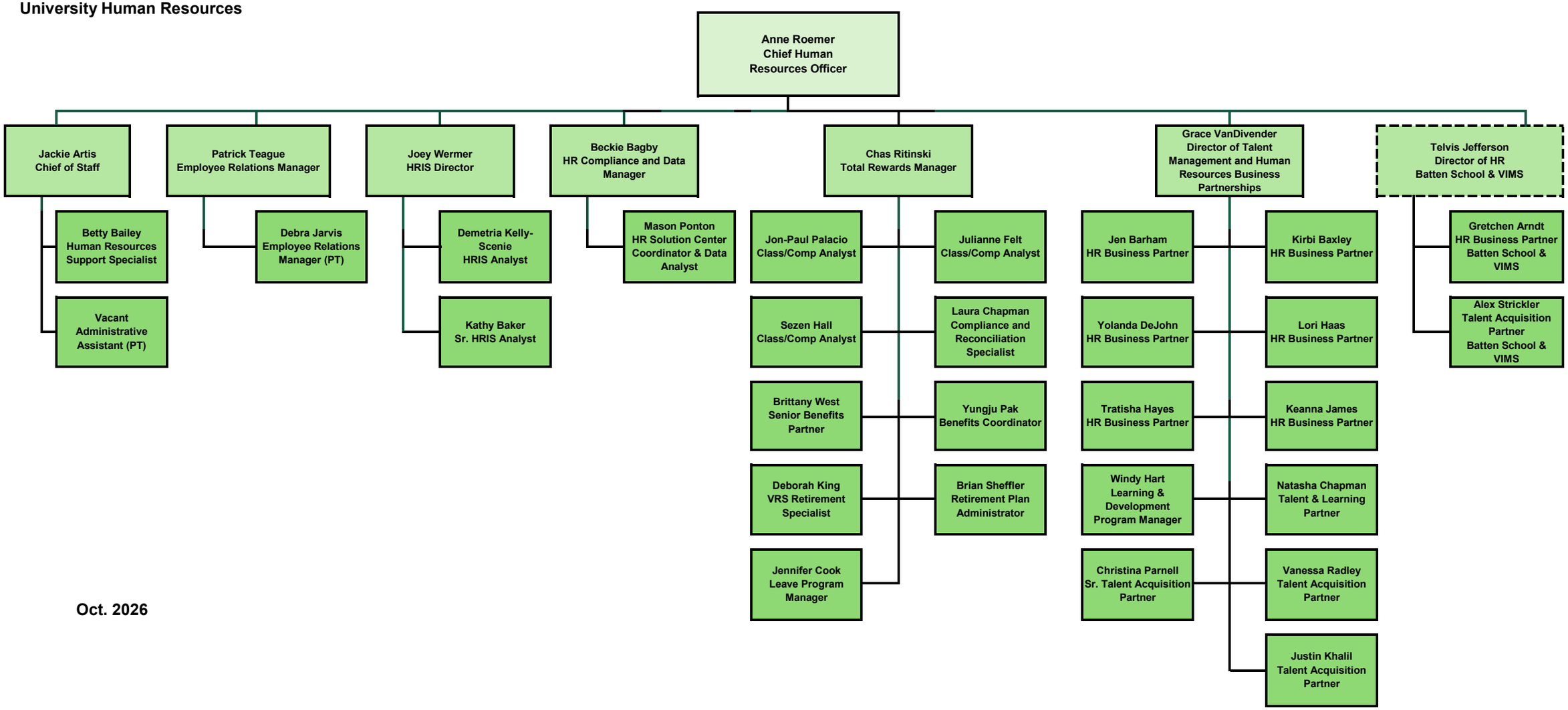

Oct. 2026