

Installing VMWare View Client

This document will cover downloading and installing VMWare View Client. It will also demonstrate how to use the client to connect to a virtual desktop.

1. [Downloading the View Client](#)
2. [Installing the View Client](#)
3. [Starting the View Client](#)

Downloading the View Client

- In a browser window, go to <https://vdesktop.wm.edu/>
- Click on the link to download the client appropriate for your system.

Android and iOS (iPad, iPhone) VMWare View clients are also available via the appropriate app stores.



You must use View Client for Windows to access this Connection Server.

To connect, start the View Client and enter `vdesktop.wm.edu` as the server address.

If the Client is not installed, you may download it from the link below.

Contact your local Administrator if you have any questions.

- [View Client for Windows](#)
- [View Client for Windows x64](#)

[Click here for instructions on determining if you are running Window 32Bit or 64Bit](#)

Installing the View Client

- Run the installer program you downloaded, providing administrative credentials as necessary and accepting all the defaults.
- When asked to provide a default View Connection Server, indicate **vdesktop.wm.edu**

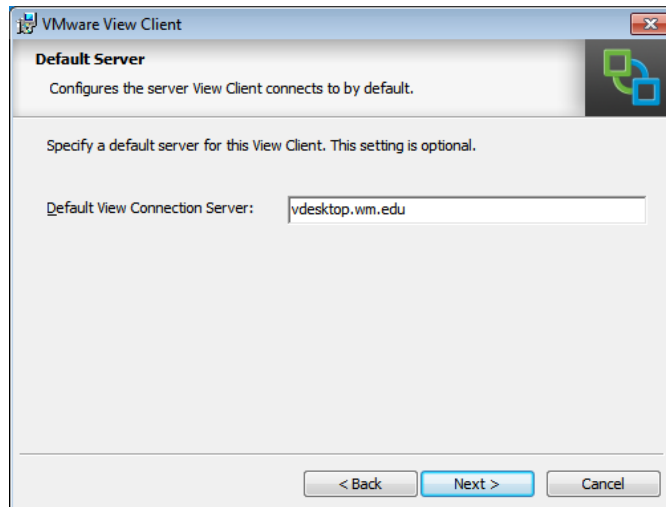

(example from a Windows installation)

- Continue selecting defaults, and reboot when your system when prompted.
- The View Client will be installed on your system with a shortcut in your Start Menu and on your Desktop.

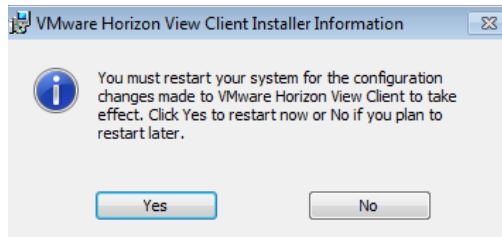

Starting the View Client

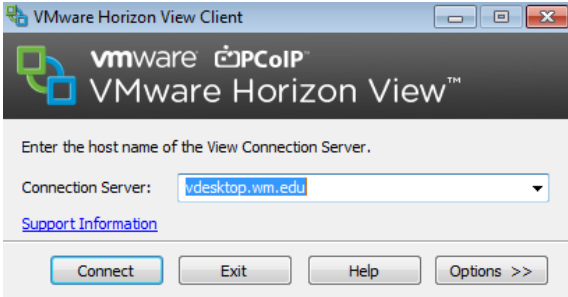
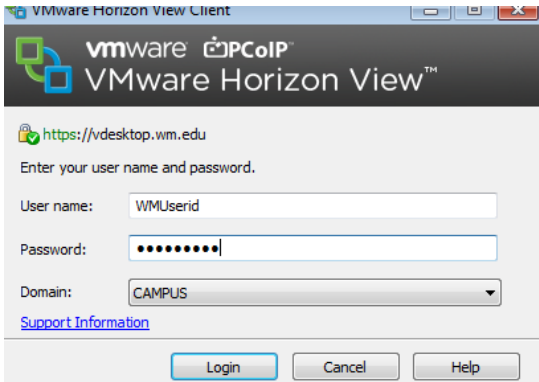
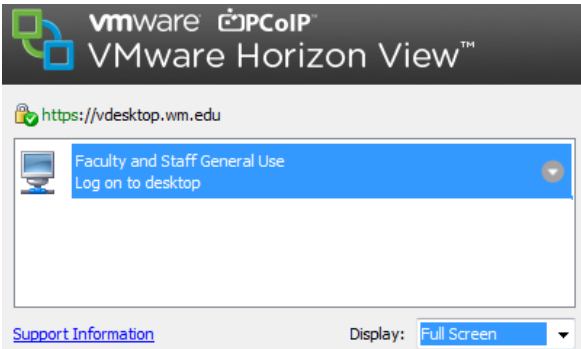
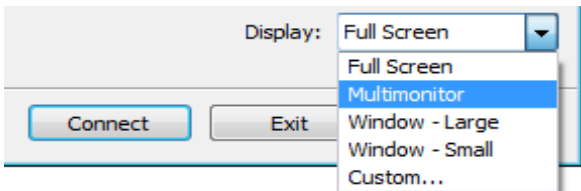
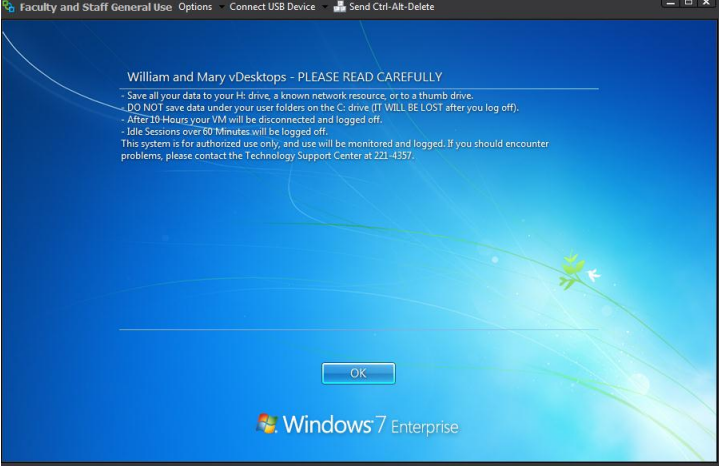
<ul style="list-style-type: none"> • After restarting your system, you are now ready to start the VMWare View Client. • Once the Client has started, Click Connect. 	
<ul style="list-style-type: none"> • When prompted for a user name and password, use your WMUserid and Password. 	
<ul style="list-style-type: none"> • Choose the Virtual Desktop you would like to connect to, then select Connect. 	
<ul style="list-style-type: none"> • The Display option at the bottom allows you to choose the size you want your Virtual Desktop to appear. 	
<ul style="list-style-type: none"> • It may take several minutes to connect to you Virtual Desktop. • Once connected, review the banner information and click OK to consent and log in. 	

Determining Version of Windows

- Right-click Computer and choose Properties

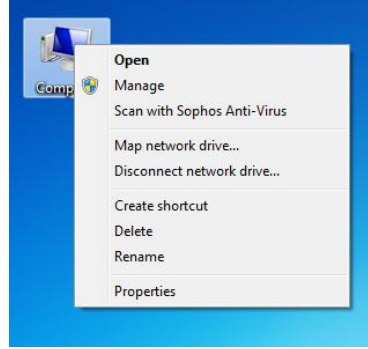

- Next to System type it will tell you either 32-bit or 64-bit Operating System.
- If your system is 32-bit choose View Client for Windows, otherwise choose View Client for Windows X64

System	
Rating:	System rating is not available
Processor:	Intel(R) Xeon(R) CPU E5-2670 0 @ 2.60GHz 2.60 GHz (2 processors)
Installed memory (RAM):	2.93 GB
System type:	32-bit Operating System
Pen and Touch:	No Pen or Touch Input is available for this Display