

Spring 2009 Seminar Schedule

W&M Department of Biology

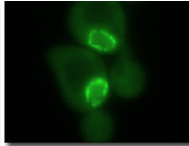
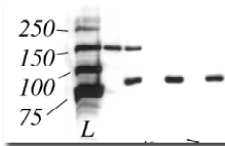

Time: 4pm – Coffee & Tea 3:45pm Location: Millington 117 or as indicated
Receptions to follow Faculty Candidate Seminars

- Jan. 30th **Conservation Biology Faculty Candidate**
- Feb. 4th (W) **Conservation Biology Faculty Candidate**
- Feb. 6th **Conservation Biology Faculty Candidate**
- Feb. 13th **Dr. Greg Wray** (Department of Biology, Duke University) *2009 Darwin Day celebration* – Millington 150
- Feb. 20th **Marine Invertebrate Faculty Candidate**
- Feb. 24th (T) **Marine Invertebrate Faculty Candidate**
- Feb. 27th **Marine Invertebrate Faculty Candidate**
- Mar. 3rd (T) **Marine Invertebrate Faculty Candidate**
- Mar. 20th **Laura DeLong Wood** (Johns Hopkins University School of Medicine)
The Genomic Landscapes of Human Cancers.
- Mar. 25th **Graham F. Hatfull** (Department of Biological Sciences, University of Pittsburg)
Speaker for the HHMI Phage Genome Research Initiative -- title TBA –
Millington 150
- Apr. 3rd **Yuehan Lu** (W.M. Keck Environmental Laboratory, The College of William & Mary) -- *title TBA*
- Apr. 10th **Stewart Ware** (Dept. of Biology, The College of William & Mary) -- *title TBA*
- April 17th **Mark Forsyth** (Dept. of Biology, The College of William & Mary) *CO2 and the BvgAS-Mediated Regulation of Virulence Determinants in Bordetella pertussis and Bordetella bronchiseptica.*
- April 24^h **Catherine Koebel** (Obetech Obesity Research Institute, Virginia Biotech Park)
Understanding a Paradox: How the Adaptive Immune System Can Either Curtail or Promote Tumor Growth.