



Student Affairs Report

Board of Visitors Meeting

September 17, 2009

Fall Student Affairs Update



- World Class Welcome!
- New Career Center Construction Project
- Residential Capacity
- Coalition Assessment Project for Greek Life
- Town-Gown relations

Supporting our Greek Community



Coalition Assessment Project

- Developing Positive Interpersonal Relationships
- Advancing Current Leadership Development
- Strengthening Social IQ, Citizenship, and Service Learning
- Advancing Academic Interests/Assessing Graduation Rates of Members
- Determining Effectiveness of Campus Interface with and Support of the Fraternity and Sorority Community



Fraternity Housing Concerns

- Short and Long-Term solutions
- Collaboration with the Council for Fraternity Affairs and Administrators



Town-Gown Relationships

- Cooperative Approach Led by President
- Meetings with Neighborhood Councils
- SA Leadership – Off-Campus Student Org
- Tips for Living/Visiting Off-campus
- New Web Resource for Off-Campus Living
- City Guide for Students and Facebook



Student Health Services at William and Mary

“... to ensure the highest quality medical care for all full time students at the College of William and Mary. Through education and training, we endeavor to promote health and healthy lifestyles and to prevent disease so students may achieve a satisfying and successful college experience.”

Clinical and Other Services

Medical care of acute and chronic illness
Allergy Injections
Vaccinations
Laboratory Services
Patient Education Services
Health and Wellness Services
Physical Exams (travel, study abroad, etc.)
Evaluation /treatment of mental health disorders
Pharmacy for prescriptions and over-the-counter medicine



Virginia D. Wells, M.D.
Director and Staff Physician
Internal Medicine
Infectious Disease

Front Desk



Injection Room



Full-Time Physicians & A Nationally Accredited College Health Center



Dr. Jim Barton

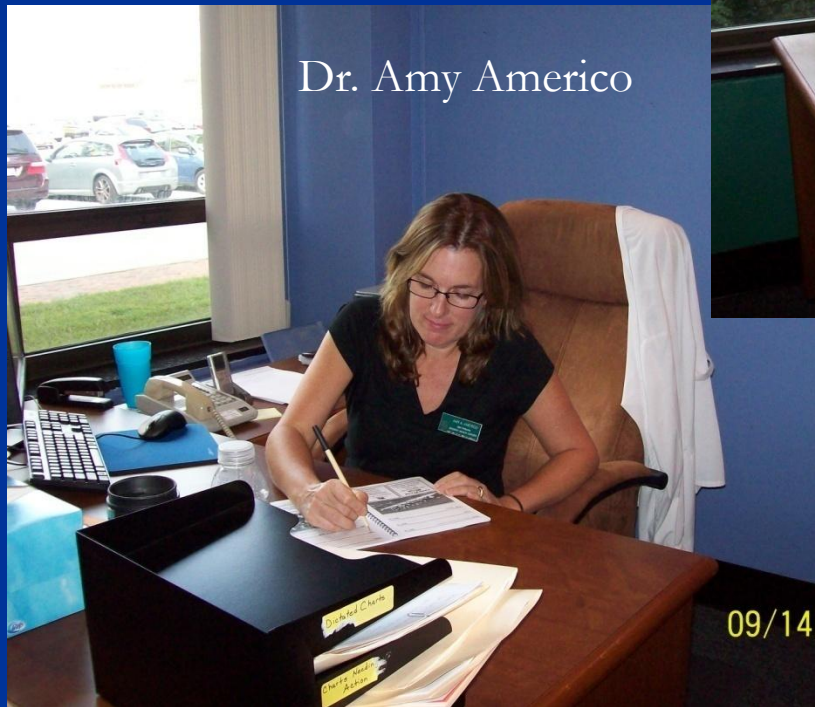

Dr. Amy Americo



Dr. David Dafeshy

09/14/

09/14/2009



Meeting Student Needs

H1N1 Flu on Campus

- Focus on Prevention!
- 500-600 cases of seasonal flu typical
- Information and CDC Guidelines
- www.wm.edu/flu
- Encouraging ill students to go home
- Masks and thermometers available
- Distribution of flu-kits
- Flu Vaccination Clinics
- Peer Education videos
- Monitoring reports of flu on campus
- EMT Preparations



Center for Student Diversity

Expanded scope of the former Office of Multicultural Affairs



- Focusing on Advocacy and Education
- Developing Close Relationships with teaching faculty
- Enhancing the focus on graduate student communities/needs
- Developing an advisory committee for the Center
- Serving as Liaison to Campus Ministries United (CaMU)

Center for Student Diversity

Expanded space!

- New Location in the Campus Center on Jamestown Road
- Large Common Area for Meetings, Topical Discussions and Social Gatherings
- Re-Location of the Lambda Alliance Office
- New Meditation Space for the Campus Community
- Opens into the Atrium for sharing meals and conversation



Center for Student Diversity

Creating New Partnerships

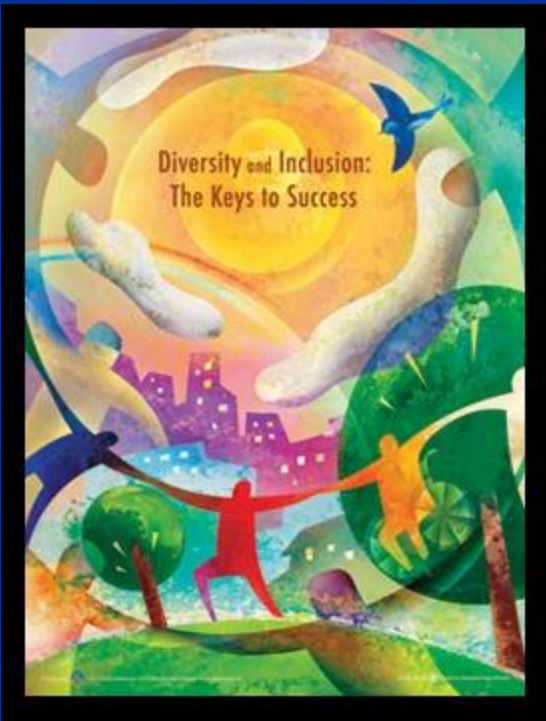

- Fall Break Leadership and Diplomacy Institute
in collaboration with the Washington Office
- Spring 2010 Course on Diversity and Community
in collaboration with the Charles Center
- Spring 2010 Programmatic Series on the Impact of Internationalization
in collaboration with the Reves Center
- New Diversity Discussion Series
in collaboration with the Student Assembly