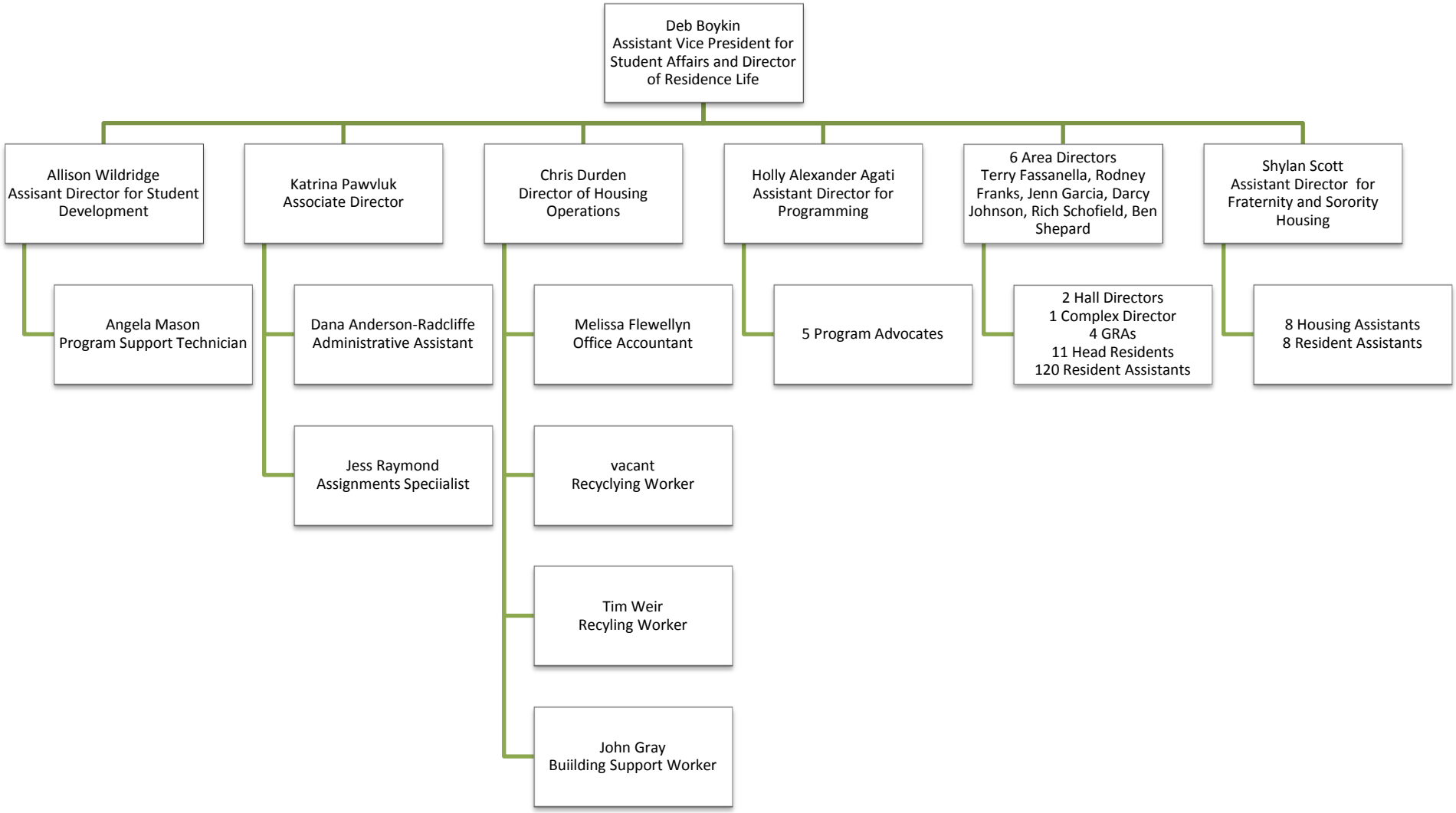

Effective February 2, 2012
Updated 2/2/2012